

105 BINDARING PARADE CLAREMONT

# APARTMENT 4

*Quattro*



PRESTIGE  
PROPERTY GROUP

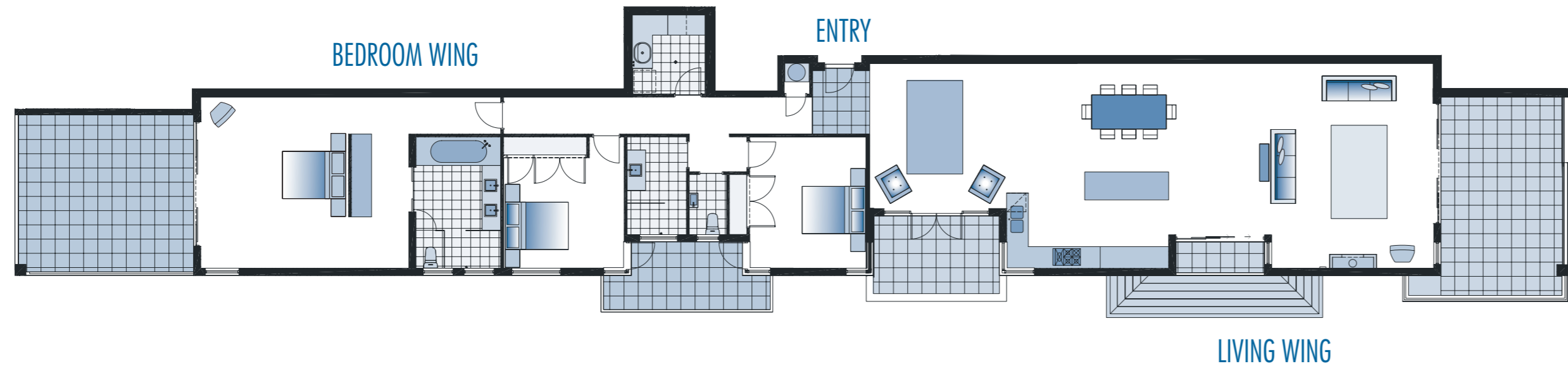

**APARTMENT 4**



**GARAGE**



Total Internal Floor Space 223 sqm  
 Total Area 384 sqm  
 (Areas described are nominal)

**SCALE**

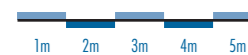

The particulars of this brochure are supplied for information only, and should not be taken as a representation in any respect on the part of Prestige Property Group or the selling agent. Photographs are taken in various rooms throughout the apartment complex and may not be from this particular apartment.



Suite 3 South Cove, 50 Royal Street,  
 East Perth, WA 6004  
 Postal Address: PO Box 839,  
 Mt Lawley, WA 6929  
 Telephone (+61 8) 9325 8500  
 Facsimile (+61 8) 9325 8511  
 Email: admin@prestigepropertygroup.com  
[www.prestigepropertygroup.com](http://www.prestigepropertygroup.com)





*Quattro*